

Pierre CHATTON

Sonade à quatre

pour quatuor à cordes

Sonade à quatre

- Les Amitiés -
- pour quatuor à cordes -

Pierre CHATTON

St Gingolph et Allinges
été 2002

1. Le noble sentiment (à la française)

solennel ♩ = 72

24

30

37

43 **solennel**
(comme au début)

49

56 **rall.**

2. L'Apaisante

tempo de sicilienne

6

a tempo

14 2.

mf
p *mf*
p *mf*
p *mf*

18

rit.

dim.

22

a tempo

rit. molto

p
p
p
p

3. La Stimulante

assez animé ♩ = 168

17

tr

22

tr

1.

28

2.

33

38

43

plus lent

4. La Félicité

Modéré (Allegretto)

♩ = 100

12

18

21

sans retenir

24

rit.

28

33 a tempo

dim. e rall.

37

41

à défaut

cadence improvisée

a tempo

44

48

52

56

poco rit.

a tempo

60

rall. molto

65

TABLEAU 1

Année		1970		1971		1972	
1	2	3	4	5	6	7	8
9	10	11	12	13	14	15	16
17	18	19	20	21	22	23	24
25	26	27	28	29	30	31	32

Année		1973		1974		1975	
33	34	35	36	37	38	39	40
41	42	43	44	45	46	47	48
49	50	51	52	53	54	55	56
57	58	59	60	61	62	63	64

Année		1976		1977		1978	
65	66	67	68	69	70	71	72
73	74	75	76	77	78	79	80
81	82	83	84	85	86	87	88
89	90	91	92	93	94	95	96

Sonade à quatre

- Les Amitiés -
- pour quatuor à cordes -

Pierre CHATTON
St Gingolph et Allinges
été 2002

1. Le noble sentiment (à la française)

solennel ♩ = 72

9

rall. e dim. molto

Plus animé ♩ = 88

19

25

31

38

45

solennel (comme au début)

50

57

rall.

p

2. L'Apaisante

2

tempo de sicilienne

p *mf*

6

rit. **a tempo** **a tempo**

12

1. 2.

mf

18

rit.

dim.

22 **a tempo** **rit. molto**

p *p*

3. La Stimulante

assez animé ♩ = 168

9

17 *tr* *tr*

26 1. 2.

33

Violon I

41 3

47

55 plus lent

4. La Félicité

Modéré (Allegretto) ♩ = 100

mf

9

14

19 sans retenir

Violon I

24 **8** **rit.** **a tempo**
 Alto *mf*

à défaut

dim. e rall. **a tempo**
cadence improvisée

42 *mf*

47

53 **poco rit.**

58 **a tempo**
mf

64 **rall. molto**

Violon I

Sonade à quatre

- Les Amitiés -
- pour quatuor à cordes -

Pierre CHATTON
St Gingolph et Allinges
été 2002

1. Le noble sentiment (à la française)

solennel ♩ = 72

f

14

rall. e dim. molto **Plus animé** ♩ = 88

p VI. I

24 VI. I

mf

31

38

45 **solennel** (comme au début) **f**

50

57 **rall.**

mf **p**

2. L'Apaisante

tempo de sicilienne

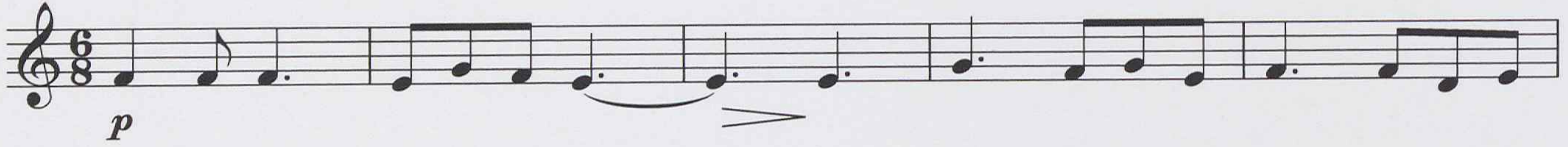

rit. a tempo a tempo

Violon II

3. La Stimulante

assez animé ♩ = 168

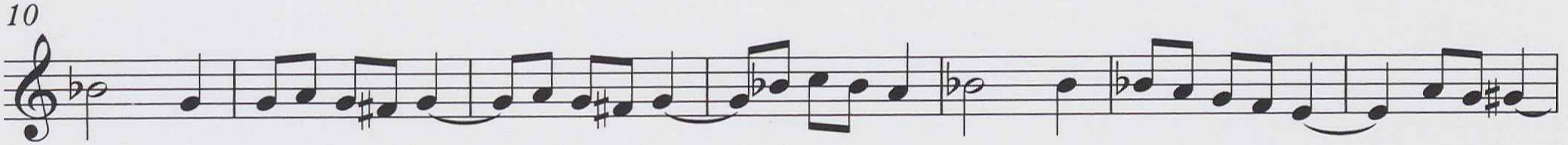

plus lent

Violon II

4. La Félicité

4 Modéré (Allegretto)

♩ = 100

mf

9

15

19

32 rit.

a tempo

Alto

40

dim. e rall.

cadence (1er vl.)

a tempo

mf

46

53

poco rit.

a tempo

62

rall. molto

Violon II

Alto

Sonade à quatre

- Les Amitiés -

- pour quatuor à cordes -

Pierre CHATTON

St Gingolph et Allinges

été 2002

1. Le noble sentiment (à la française)

solennel $\text{♩} = 72$

9

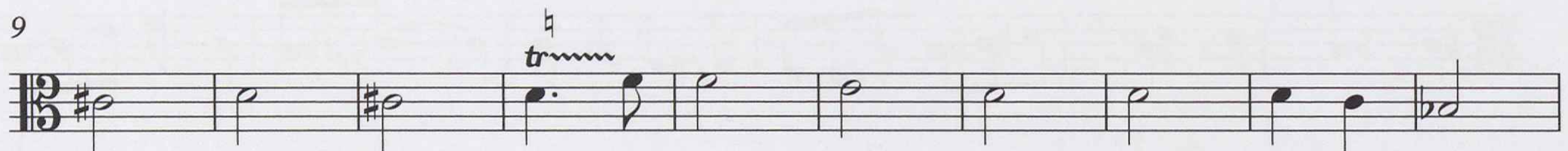

rall. e dim. molto

Plus animé

$\text{♩} = 88$

19

26

31

38

45

50

57

2. L'Apaisante

tempo de sicilienne

6

rit. a tempo a tempo

18

rit.

22 a tempo

rit. molto

Alto

3. La Stimulante

assez animé ♩ = 168

9

17

26

33

40

47

56

plus lent

Alto

4. La Félicité

4

Modéré (Allegretto) ♩ = 100

mf

9

4 5 VI. I sans retenir

23

29

rit. a tempo

36

dim. e rall. cadence (1er vl.) a tempo mf

43

50

56

poco rit. a tempo

63

rall. molto

Alto

Sonade à quatre

- Les Amitiés -
- pour quatuor à cordes -

Pierre CHATTON

St Gingolph et Allinges
été 2002

1. Le noble sentiment (à la française)

solennel ♩ = 72

9

f

9

rall. e dim. molto Plus animé ♩ = 88

19

4 Alto

p

31

mf

38

45

solennel
(comme au début)

f

50

57

rall.

mf *p*

2. L'Apaisante

tempo de sicilienne

rit. a tempo a tempo

a tempo

Violoncelle

3. La Stimulante

assez animé ♩ = 168

8

18

28

35

42

tr *tr*

49 *b*

57

plus lent

Violoncelle

4. La Félicité

Modéré (Allegretto) ♩ = 100

mf

9

4 5 VI. I sans retenir

23

30

rit. a tempo

38

dim. e rall. cadence (1er vl.) a tempo

mf

43

50

poco rit. a tempo

63

rall. molto

Violoncelle

FPC

BIBLIOTHÈQUE
CANTONALE ET
UNIVERSITAIRE
BCU LAUSANNE

re CHATTON

Numérisé par la BCU Lausanne

ad

pour